used for: DIN EN 60603 TYPE "R"

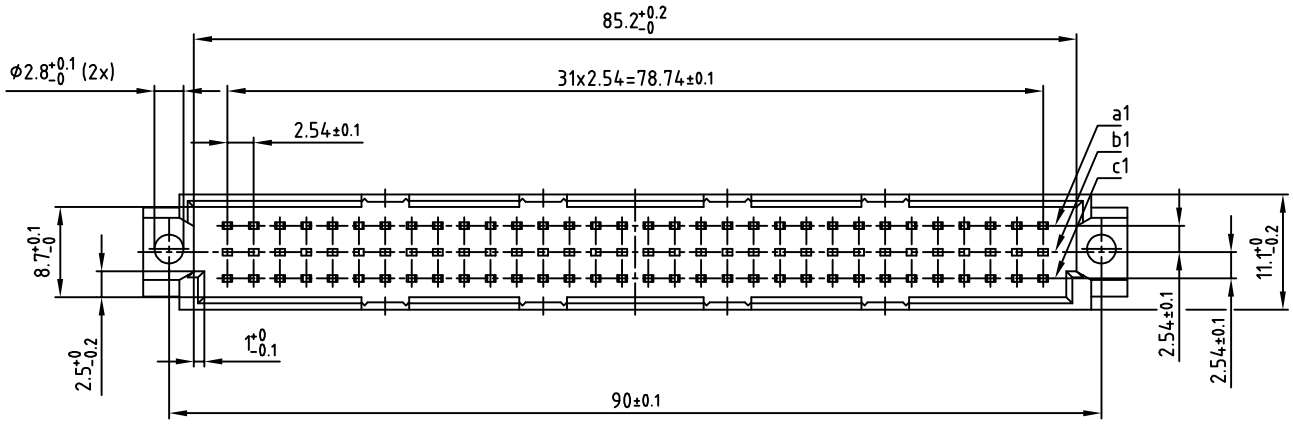

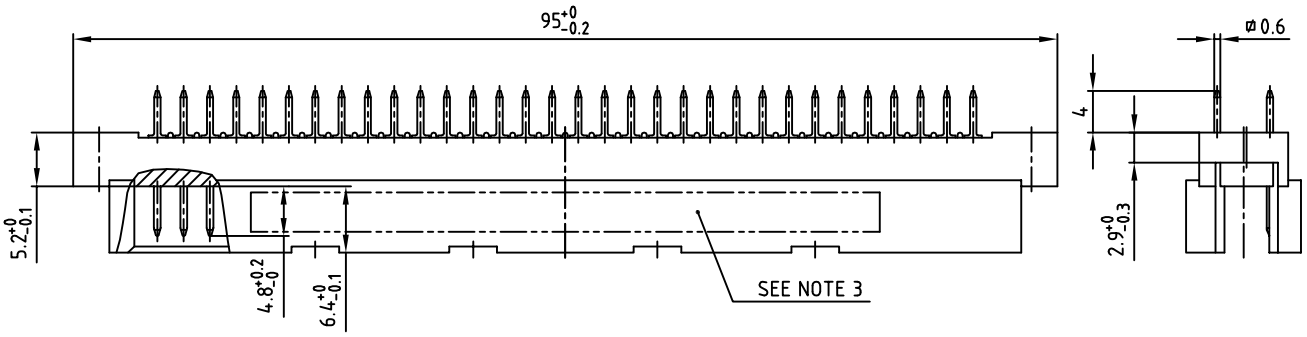

NOTES:

1. INSULATORS: PBTP GF UL 94 V-0, GREY
2. CONTACTS: COPPER ALLOY
   PLATING: GOLD OVER NICKEL
   50 MATING CYCLES
3. CONNECTOR IS PART MARKED: 121A10559X CONEC ABC

Directive 2002/95/EC „RoHS" Compliant

P.C.B. HOLE DRILLINGS

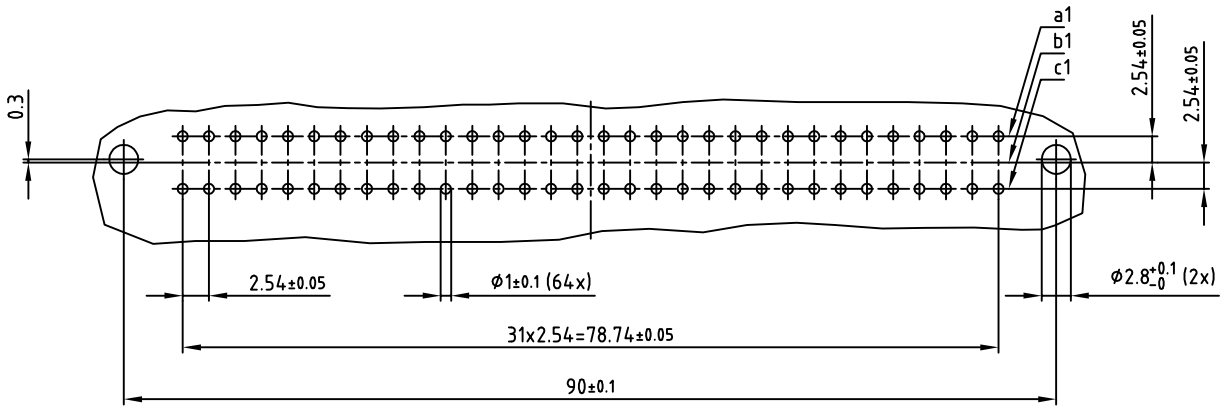

APPROVAL # FREIGABE # DEBLOCAGE # AUTOR/ZACION # APPROVAL

CUSTOMER APPROVAL DATE:

NAME: TITLE:

COMPANY NAME:

APPROVAL # FREIGABE # DEBLOCAGE # AUTOR/ZACION # APPROVAL

THIS DRAWING MAY NOT BE COPIED OR REPRODUCED IN ANY WAY, AND MAY NOT BE PASSED ON TO A THIRD PARTY WITHOUT WRITTEN PERMISSION. OWNERSHIP AND COPYRIGHT OF CONEC GmbH

DO NOT ALTER CAD DRAWING BY HAND

rev.	description	date	name
a	Origin		

tolerance

	date	name
2006	date	name
drawn	02.02.	Lehmenkühler
appd.	02.02.	Mickenbecker
norm	DIN EN 60603	
d-old		

CONEC®

scale: 2:1

material: SEE NOTES

title: MALE CONNECTOR TYPE "R"
64pos. SOLDER PIN

dwg no: 12K1A418

AutoCAD 2004 | DIN-A 3 | sh: 1/1

part no: 121A10559X